Mighty to Save

Alto Sax Accompaniment

Reuben Morgan and Ben Fielding

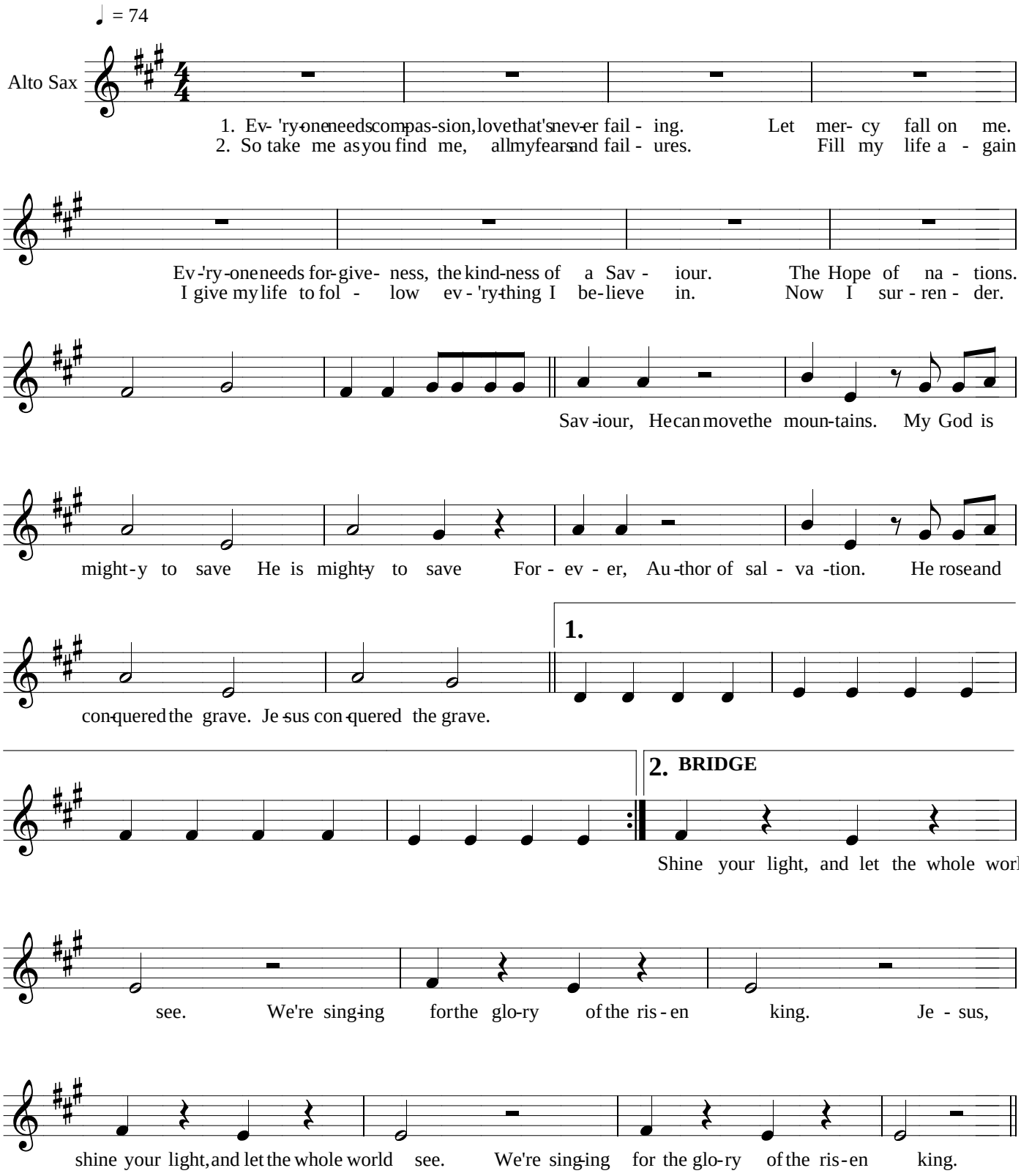

CCLI # 4591782